

Introduction to MIIS



2019 Adult Immunization Conference

Christine Bradley, MA

April 2, 2019

Disclosure

I, Christine Bradley, have been asked to disclose any significant relationships with commercial entities that are either providing financial support for this program or whose products or services are mentioned during this presentation.

I have no relationships to disclose.

I may discuss the use of vaccines in a manner not approved by the U.S. Food and Drug Administration, but in accordance with ACIP recommendations.

Agenda

- ✓ Overview of the MIIS
- ✓ Legislation & Regulations
- ✓ Redesign
- ✓ Functions of the system
- ✓ Data Quality
- ✓ Coming Enhancements
- ✓ Future Trainings

MIIS Overview

- Secure, confidential web-based system capable of **electronic data exchange** and direct data entry
- Consolidates immunization records over lifespan
- Assists providers with clinical decisions
 - Helps identify due or overdue immunizations
 - Prevents over/under immunization
- Includes practice management tools
 - Patient immunization and vaccine usage reports
 - Assists schools with student immunization coverage
- Provides infrastructure for tracking essential information during public health emergencies

MIIS Legislation

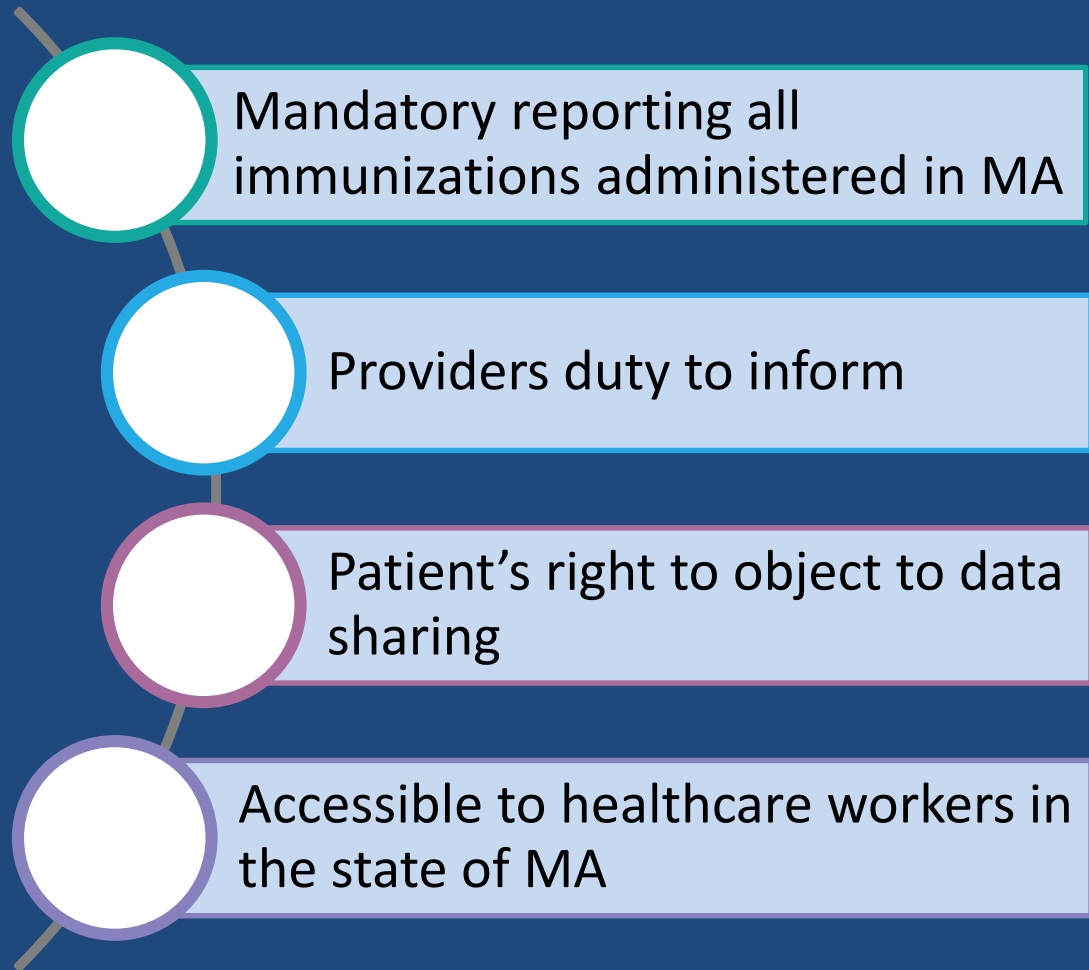

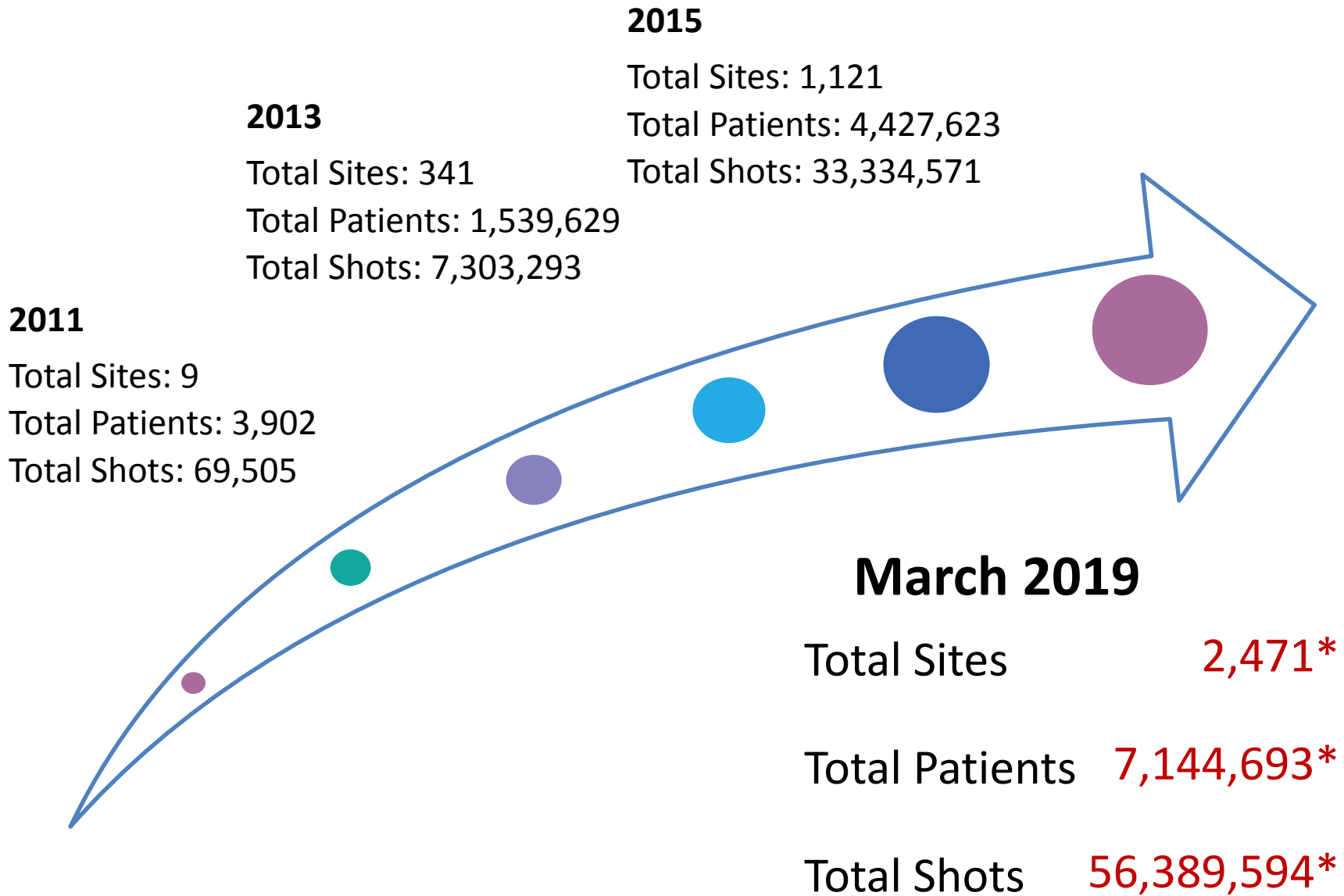

Redesign

[PATIENTS](#) ▾[VACCINES](#) ▾[REPORTS](#) ▾

Welcome Back, Christine!



ALERTS

Attention Clinical Roster Users!: Please be advised that you must enter **all required fields** into the Patient Row(s) before the patient row data will auto-save. The required fields are:

- First Name
- Last Name
- Date of Birth

Exiting the roster before entering all required fields in a patient row will result in **the loss of data for that particular row.**

For additional information regarding updates to clinic roster entry issues, please [click here](#).



TAKE ACTION

As of 02/12/2019 02:25 AM, **104** patients required review for manual deduplication - [REVIEW DUPLICATE PATIENTS](#)

As of 02/12/2019 02:25 AM, **2** immunizations required review for manual deduplication - [REVIEW DUPLICATE IMMUNIZATIONS](#)



DELIVERED REPORTS

No delivered reports

Patients



Massachusetts Immunization Information System

PATIENTS VACCINES REPORTS

- Search Patients
- Clinic Rosters
- Patient Deduplication
- Immunization Deduplication
- Generate Reminders

Welcome Back, Christ

ALERTS

Attention Clinical Roster Users! Please be advised that you must enter **all required fields** into the Patient Row(s) before the patient row data will auto-save. The required fields are:

- First Name
- Last Name
- Date of Birth

Exiting the roster before entering all required fields in a patient row will result in the loss of data for that particular row.

Vaccines

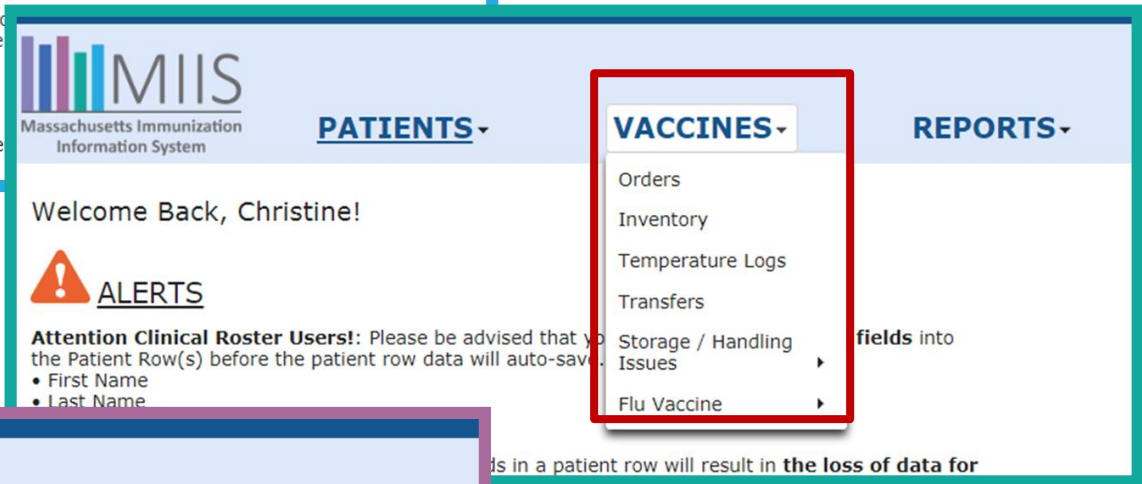

Massachusetts Immunization Information System

PATIENTS **VACCINES** REPORTS

- Orders
- Inventory
- Temperature Logs
- Transfers
- Storage / Handling Issues
- Flu Vaccine

Welcome Back, Christine!

ALERTS

Attention Clinical Roster Users! Please be advised that you must enter **all required fields** into the Patient Row(s) before the patient row data will auto-save. The required fields are:

- First Name
- Last Name

fields into

is in a patient row will result in the loss of data for

Reports

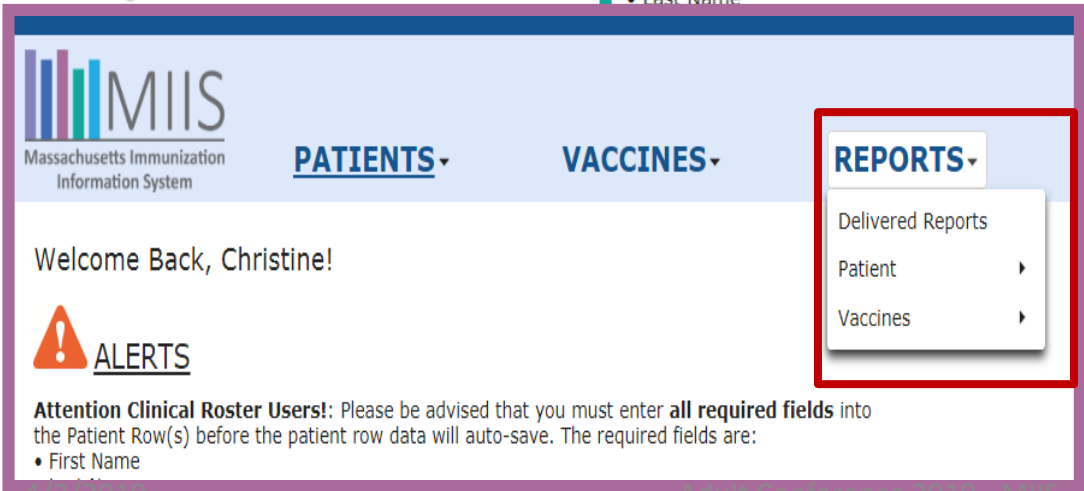

Massachusetts Immunization Information System

PATIENTS **VACCINES** **REPORTS**

- Delivered Reports
- Patient
- Vaccines

Welcome Back, Christine!

ALERTS

Attention Clinical Roster Users! Please be advised that you must enter **all required fields** into the Patient Row(s) before the patient row data will auto-save. The required fields are:

- First Name



ALERTS

Attention Clinical Roster Users! Please be advised that you must enter **all required fields** into the Patient Row(s) before the patient row data will auto-save. The required fields are:

- First Name
- Last Name
- Date of Birth

Exiting the roster before entering all required fields in a patient row will result in **the loss of data for that particular row.**

For additional information regarding updates to clinic roster entry issues, please [click here.](#)

Alerts

Provides you with information you may need to
navigate the MIIS

Duplicate Queues



TAKE ACTION

As of 02/12/2019 02:25 AM, **104** patients required review for manual deduplication - [REVIEW DUPLICATE PATIENTS](#)

As of 02/12/2019 02:25 AM, **2** immunizations required review for manual deduplication - [REVIEW DUPLICATE IMMUNIZATIONS](#)

Duplicate Immunizations

- Potential duplicate reporting of vaccine
- Provider site to review and resolve
 - Delete least accurate or incomplete shot

Duplicate Patients

- Potential duplicate patient
- Provider site to review and resolve
 - Select accurate information and merge

Review and Resolve Duplicate Immunizations

Instructions

Name: MINNIE MOUSE **MIIS ID:** 6948049
Birth Date: 04/22/1963 **Data Sharing:** Yes
Age: 55 yr 8 mo **Gender:** Female **VFC Eligibility:** Not VFC Eligible

Address: 45 BLUE CHEESE WAY
 WRENTHAM, MA, 02093
Phone: (508) 555-5555

FIELD NAME	VACCINE 1	VACCINE 2
VACCINE GROUP	Flu	Flu
VACCINE	Flu-ccIIV4, p-free	Flu-aIIV3
TRADE NAME	Flucelvax Quadrivalent, p-free	
DATE GIVEN	01/17/2019	01/17/2019
DOSAGE	0.5	0.5
LOT NUMBER	111111	22222
MANUFACTURER	Seqirus	Seqirus
PROVIDER	Happy Hospital	DPH-Immunization Program
DOSAGE VALIDITY	Valid	Valid
HISTORICAL FLAG	N	N
ADMIN BY	Username username	Username username
DATE REPORTED	01/17/2019	01/17/2019
VACCINE(S) TO DELETE	<input checked="" type="checkbox"/>	<input type="checkbox"/>

Submit

Review and Resolve Duplicates

The following are two possible duplicates for your review. The MIIS system finds a high probability that these two records are duplicates.

Select the record to keep:

Provider Site(s)
Date Last Updated
Percent Complete
Provider Practice Type
MIIS ID
Data Sharing Allowed

System suggested record

[MOUSE, MINKEY D](#)
MIIS Test Site, Ordering_Provider
08/22/2018 08:48:12 AM
50.00%
Family Practice, Pediatric Practice
8212266
Yes

Possible duplicate record

[MOUSE, MINNIE DAISY](#)
Ordering_Provider
08/02/2018 01:46:17 PM
50.00%
Family Practice
8212282
Yes

▶ Show/Hide Immunizations

Select the elements to keep:

Patient Name
Date Of Birth
Home Phone
Home Address
Mother's Maiden Name
Multiple Birth

MOUSE, MINKEY D
 01/05/2016
 <NO DATA>
 100 Happy Street, Anywhere, MA, 00000
 <NO DATA>
 <NO DATA>

MOUSE, MINNIE DAISY
 01/05/2016
 <NO DATA>
 100 Happy St, Anywhere, MA, 00000
 <NO DATA>
 <NO DATA>

Merge

Not a Match

[Return to Queue](#)

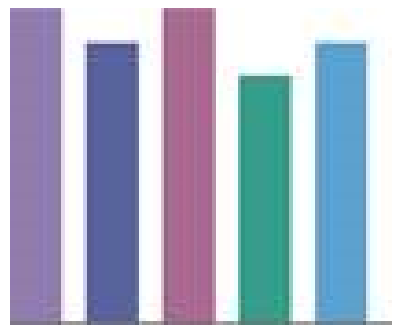

Data Quality

Data quality efforts from provider sites are critical to making the MHS a reliable Public Health database. Your contributions make a difference!

[PATIENTS](#) ▾[VACCINES](#) ▾[REPORTS](#) ▾

My Site

PROVIDER ENROLLMENT

Before the user can order state-supplied vaccines, the user must first enroll their provider site with the MDPH Immunization/VFC Program. Re-enrollment is required each year.

ADMIN CONSOLE

Admin Console allows the user to view the message summary screen containing HL7 messages as well as other HL7 reports and additional information.

SYSTEM USAGE DASHBOARD

System Usage Dashboard provides a number of statistics about the Practice, Patients and Users associated with the Provider Site.

DATA QUALITY DASHBOARD

Data Quality Dashboard presents and organizes metrics that allow the user to monitor data quality within the application.

Overall Score - 92 EXCELLENT

MEASUREMENT	SCORE	DESCRIPTION	WEIGHT
Completeness	85	Good	40%
- Patient	76	Okay	20%
- Immunization	95	Excellent	20%
Timeliness	94	Excellent	20%
Accuracy	98	Excellent	40%

Data Quality Dashboard

Overall Score

Completeness Score - 85 Good

Patient Completeness

Total - 7,510

MEASUREMENT	COUNT	PERCENTAGE
Patients with middle name	1,067	14.2%
Patients with gender	7,508	100.0%
Patients with race	4,952	65.9%
Patients with ethnicity	3,873	51.6%
Patients with VFC eligibility	7,152	95.2%
Patients with mother's maiden name	4,729	63.0%
Patients with a caregiver	6,981	93.0%
Patients with street address	7,509	100.0%
Patients with city	7,510	100.0%
Patients with state	7,510	100.0%
Patients with zip code	7,509	100.0%
Patients with phone number	7,508	100.0%
Patients with email	163	2.2%

Completeness

4/2/2019

Adult Conference 2019 - MHS

Immunization Completeness

Administered -28,709

Historical -2,699

Total - 31,408

MEASUREMENT	ADMIN. COUNT	ADMIN. PERCENTAGE	HIST. COUNT*	HIST. PERCENTAGE*	TOTAL COUNT*	TOTAL PERCENTAGE*
Immunizations given to patients ≥19 with VFC eligibility	445	47.3%	0	0.0%	445	44.1%
Immunizations given to patients <19 with VFC eligibility	27,042	97.4%	0	0.0%	27,042	89.0%
Immunizations with manufacturer	28,707	100.0%	1,504	55.7%	30,211	96.2%
Immunizations with lot number	28,507	99.3%	245	9.1%	28,752	91.5%
Immunizations with expiration date	28,487	99.2%	222	8.2%	28,709	91.4%
Immunizations with dosage	28,582	99.6%	149	5.5%	28,731	91.5%
Immunizations with dosage other*	2	0.0%	2	0.1%	4	0.0%
Immunizations with lot type	28,039	97.7%	0	0.0%	28,039	89.3%
Immunizations with site	28,102	97.9%	1,580	58.5%	29,682	94.5%
Immunizations with routes	28,607	99.6%	14	0.5%	28,621	91.1%
Immunizations with administered by	28,568	99.5%	2	0.1%	28,570	91.0%
Immunizations with VIS date given	28,674	99.9%	0	0.0%	28,674	91.3%
Immunizations with VIS publication date	28,639	99.8%	0	0.0%	28,639	91.2%

*Value is not included in score. Any immunization reported as historical is excluded from the immunization completeness calculation.

Immunization Completeness

Timeliness

Timeliness Score - 94 Excellent

Administered -28,709

MEASUREMENT	COUNT	PERCENTAGE
Immunizations reported <1 day of date given	26,481	92.2%
Immunizations reported between 1 day and <2 days of date given	423	1.5%
Immunizations reported between 2 days and <7 days of date given	299	1.0%
Immunizations reported 7 days of date given	26	0.1%
Immunizations reported between 8 days and <14 days of date given	42	0.1%
Immunizations reported between 14 days and <30 days of date given	140	0.5%
Immunizations reported 30 days or more of date given	1,298	4.5%

Accuracy

Accuracy Score - 98 Excellent

Administered -28,709

Historical -2,699

Total - 31,408

MEASUREMENT	ADMIN. COUNT	ADMIN. PERCENTAGE	HIST. COUNT	HIST. PERCENTAGE	TOTAL COUNT	TOTAL PERCENTAGE
Invalid Immunizations	366	1.3%	76	2.8%	442	1.4%
Unspecified formulations	93	0.3%	1282	47.5%	1375	4.4%
-Meningococcal ACWY, unspecified (CVX 108)	0	0.0%	2	13.3%	2	0.2%
-Pneumococcal, unspecified (CVX 109)	3	0.1%	75	21.6%	78	2.6%

+ Given outside of licensure dates - Total 19

+ Administered outside recommended age - Total 249

Adult Conference 2019 - MIIS

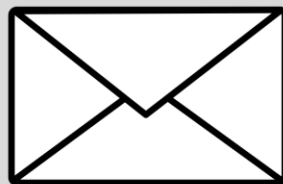

HL7 Weekly Summary Email

Hello,

This email is to inform you of [REDACTED] PEDIATRICS- [REDACTED] weekly metrics of data submission via HL7 from 02/17/2019 at 12:00 AM through 02/24/2019 at 12:00 AM.

Please take a moment to review the information in the table below. We ask that you pay particular attention to the **Percent of Errors** and **HL7 messages** columns. If errors in the 'Percent of Errors' column are greater than 5% please review your messages further. Messages may error for various reasons, such as invalid or missing data. Please review your error messages and resubmit with any necessary updates.

Please also review the **HL7 Messages** column to confirm that message counts are accurate. If the message counts are lower than normal, please check with your electronic medical record (EMR) vendor or IT department to determine if messages are being incorrectly filtered before reaching the MIIS.

Thank you,
MIIS HelpDesk

Site PIN	Provider Name	Message Type	HL7 Messages	Success	Success With Warnings	Errors	Percent of Errors	Avg Processing Time(ms)	Avg weekly count	Percent change	Last Message Received
[REDACTED]	PEDIATRICS-[REDACTED]	VXU	41	37	0	4	9.8	1	44	93.2	02/22/2019 3:47 PM

What is HL7?

Health Level Seven (**HL7**) refers to a set of international standards for transfer of clinical and administrative data between software applications

The MIIS receives immunization data from your site through HL7 messages if your site is *LIVE* with **Electronic Data Exchange**

Electronic Data Exchange

HL7 Messages

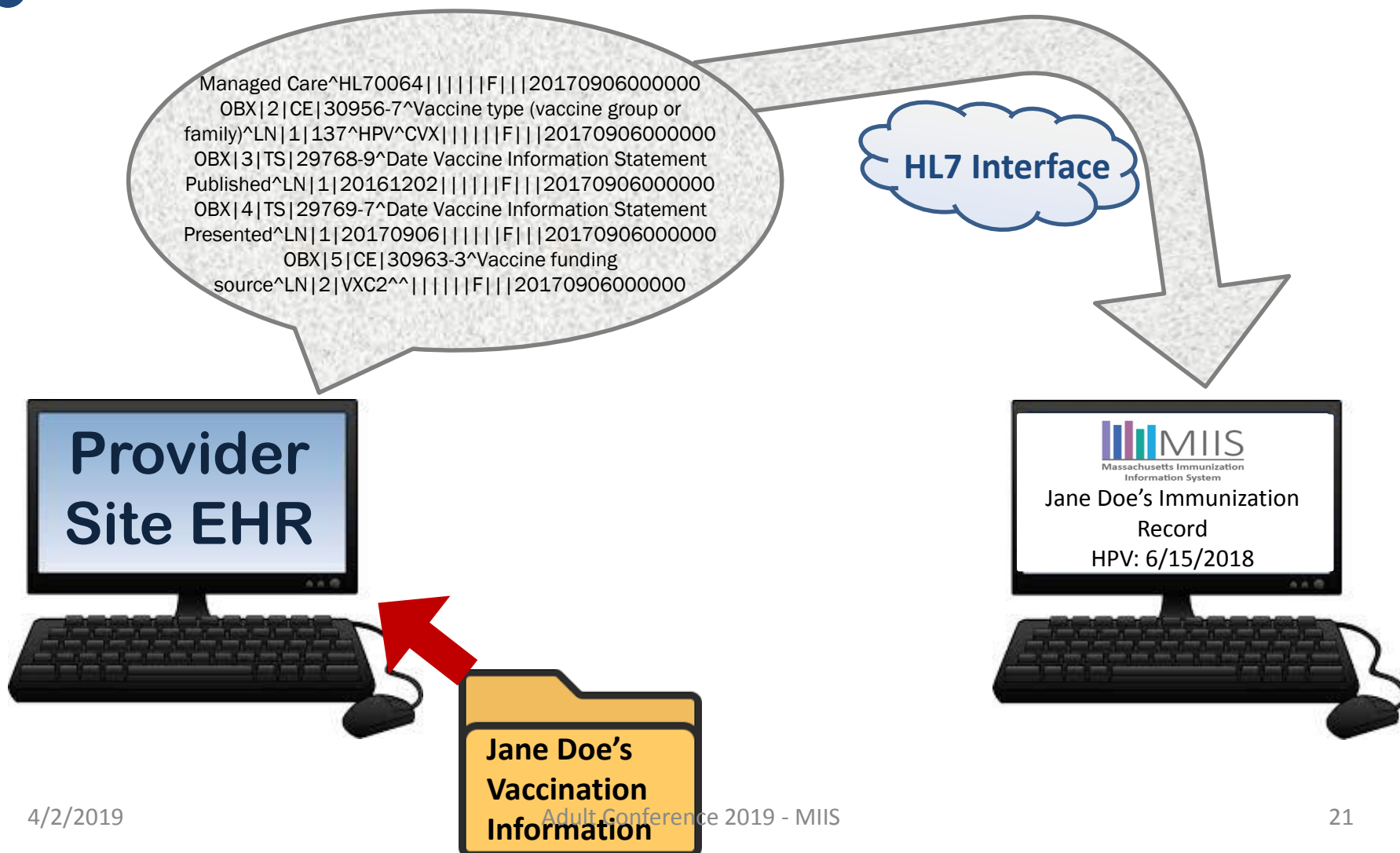

New Onboarding Process

Not On-boarded with the MIIS?

We are piloting a new On-boarding process!

- Simplified
- Shorter onboarding time



Coming Soon

Roster redesign

- Required fields on far left
- Performance rate improvement
- Auto-save and save button
- Upload functionality
 - Excel documents

ContactMIIS Resource Center

www.contactmiis.info

Home

Onboarding

Registration

Materials

Meaningful Use

Training Center

Schools

Support

RSS

- ✓ Training resources
 - ✓ MIIS Materials
- ✓ Fact Sheets, Posters, Sample Languages
 - ✓ Registration
- ✓ Onboarding Guidance

Coming Soon!

Welcome to the IIS Training Center

WHAT WOULD YOU LIKE TO DO...

VIEW YOUR TRANSCRIPT

REGISTER FOR WEBINAR TRAINING

REGISTER FOR CLASSROOM
TRAINING

REQUEST A SELF-HOSTED TRAINING



CHOOSE A TRACK TO LEARN MORE...

IMMUNIZATION REGISTRY

VACCINE MANAGEMENT

SCHOOLS

DATA QUALITY

ONBOARDING

Training Schedule 2019

Upcoming Trainings:

Monthly Trainings available!

April 17- **Immunization Registry Webinar**

May 21- **School Webinar**

June, July, August- **In Person Trainings**

Location TBD



Keep an eye out for emails from the MIIS Helpdesk regarding training registration!

Contact Us!

MIIS Helpdesk

Phone (617) 983-4335

Fax (617) 983-4301

Email miishelpdesk@state.ma.us

Website www.contactmiis.info